

# Plat of Survey

Being a part of the Southwest quarter (1/4) and a part of the Southeast quarter (1/4) of Section 35,  
Township 9 South, Range 4 West, Northwest Township, Williams County, Ohio.

For... Cameron L. Bare & Cheryl L. Miller

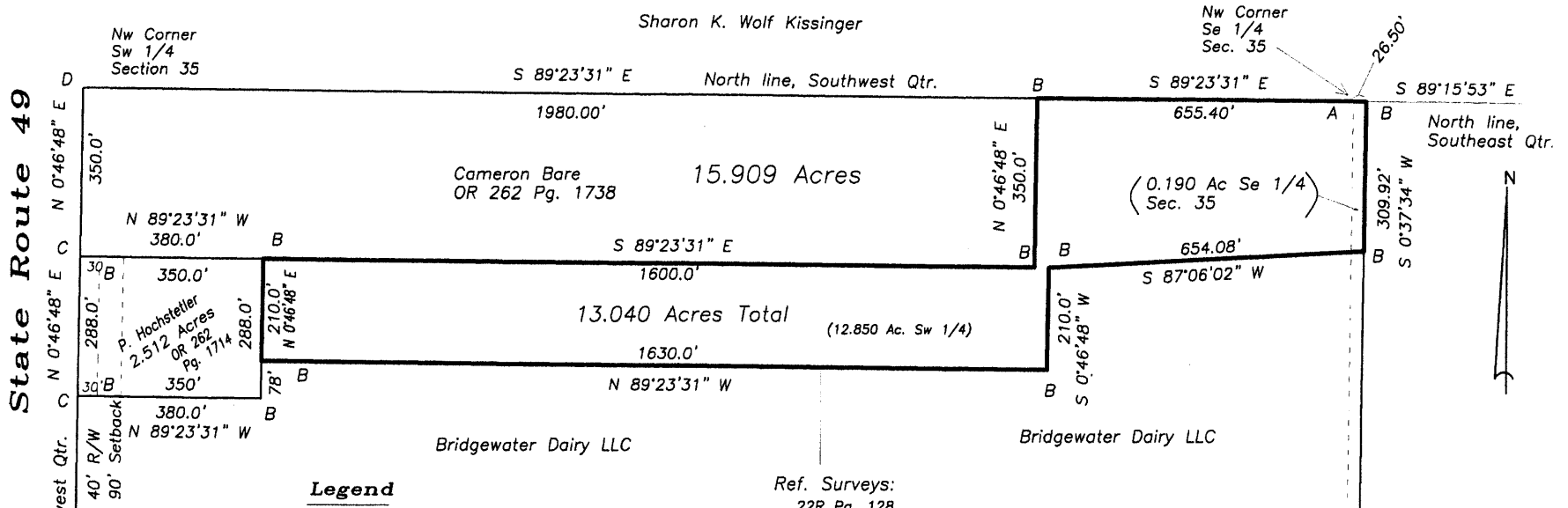

I do hereby certify that I surveyed the premises and prepared the above plat and that said plat is correct to the best of my knowledge and belief.

All dimensions are shown in feet and decimal parts thereof. This survey has been recorded in Volume 27R Page 032 of the Williams County Record of Surveys.

  
 Thomas J Henry, Registered Surveyor No. 6787

